CHARLOTTE FOGH
GALLERY

Charlotte Fogh Gallery

Window Left.



Tina Maria Nielsen
Protection, 2020
Bronze, unika, 50 x 70 x 70 cm
95.000 DKK / 12.750 €



Tina Maria Nielsen
Generations, 2017 (mobile)
bronze, multiple, 1:1 size
Price pr peace. 4.500 DKK / 605€



Rose Eken
Kitchen totem with orange bowl, 2017
Ceramics, 87X25 cm
40.000 DKK / 5.375 €



Eske Kath
Sunset, 2020
Acrylic on linen, 30x40cm
15.000 DKK / 2.015 €

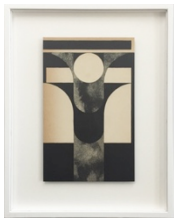

Louis Reith
Untitled, 2019
Collage and ink on found book page
24 x 15 cm (Framed 35 x 27,5 cm)
8.000 DKK / 1.075 €



Louis Reith
Untitled, 2019
Collage and ink on found book page
21,5 x 15 cm (Framed 35 x 27,5 cm)
8.000 DKK / 1.075 €



Louis Reith
Untitled, 2019
Collage and ink on found book page
24 x 15 cm (Framed 35 x 27,5 cm)
8.000 DKK / 1.075 €

CHARLOTTE FOGH
GALLERY



Lene Desmentik
Krukket hegn (Pot Fence) I, 2019
Stonewear
8.000 DKK / 1.075 €



Lene Desmentik
Krukket hegn (Pot Fence) II, 2019
Stonewear
6.000 DKK / 806€



Ble Fullana
Dame plata, 2019
Oil on canvas, 130 x 89 cm
24.000 DKK / 3.250 €



Kaspar Bonnén
Drawing reality, 2019
Oil on canvas, 190 x 200 cm.
105.000 DKK / 14.108 €

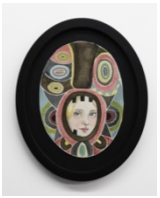

Julie Nord
Mask, 2018
Watercolor on paper, 21 x 28 cm.
Framed with oval black oak and museum glass
16.000 DKK /2.150 €



Julie Nord
Boy, Girl and Shadow , 2018.
Watercolor / ink on Japanese paper, 32x42 cm.
Framed with black oak and museum glass
20.000 DKK / 2.688 €



Julie Nord
Spirit, 2015
Pencil and ink on paper, 32 x 26 cm
Framed with black wood and museum glass
16.000 DKK /2.150 €



Julie Nord
Mask, 2016
Watercolor on paper, 103 x 72 cm
Framed with black wood and museum glass
45.000 DKK / 6.046 €

Aaboulevarden 43C DK 8000 Århus C +45 29 29 71 05 cf@charlottefogh.dk www.charlottefogh.dk

CHARLOTTE FOGH
GALLERY



Julie Nord
Minkisi, 2016
Watercolor and ink on paper, 103 x 72 cm
45.000 DKK / 6.046 €

Window Right

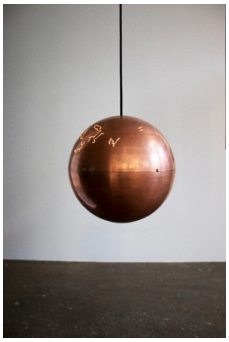

Hanne Nielsen & Birgit Johnsen
Walls, 2019
Kobber, borehuller, pære, ledning, 2/2 + 1 ap
30x30x30 cm
30.000 DKK / 4.30 €



Lilibeth Cuenca Rasmussen
Octocorporis, 2020
Squid ink on silk canvas, 133 x 83 cm
Framed with Museum Glass
35.000 DKK /4.703 €



Lilibeth Cuenca Rasmussen
Octopectus, 2020
Squid ink on silk canvas, 133 x 83 cm
Framed with Museum Glass
35.000 DKK /4.703 €



HuskMitNavn
The painters, 2017
Acrylic on canvas, 135x165 cm
55.000 DKK / 7.390 €



Andreas Schulenburg
Martini sausage pommes, 2019
Felt, 63 x 37 x 24 cm.
18.000 DKK / 2.418 €

Back gallery Left



Rose Eken
Amon Amarth – Battle jacket with Rivets, 2018
Acrylicpaint and glitter foil on glass, 120 x 100 cm
42.000 DKK / 5.643 €

CHARLOTTE FOGH
GALLERY



Eske Kath
Interfering Patterns III, 2019
Acrylic, blackboard paint and chalk on MDF
160 x 125 cm
85.000 DKK / 11.420 €



Søren Behncke
Atelier Calder, 2019
Acrylic on canvas, 160 x 140 cm.
49.000 DKK / 6.583 €

Basck gallery Right



Søren Behncke
Stentransport (orange version), 2020
Acrylic on canvas, 140 x 120 cm.
42.500 DKK / 5.710 €

Mixed Wall Right



Else Ploug Isaksen
07 fold buk rul tryk, 2020
Print on fabric, acrylic on canvas, 60 x 62 cm
14.000 DKK / 1.881 €



Holger Højbjerg
Surf, 2020. Series of 25 unique paintings
Acrylic and spray on canvas, each 50 x 40 cm.
5.000 DKK / 671 €



Lene Desmentik
Chasing stars 2019
Ink and embroidery on paper, 15 x 21 cm, Framed in black wood: 22 x 25 cm
3.500 DKK/ 470 €



Martin Bigum
Surf (Svinkløv), 2016-17
Oil on raw canvas, 20 x 30 cm
32.000 DKK / 4.300 €



Anders Bonnesen
Broken Window theory, 2014
Croached cotton, 75 x 92 cm, Oakframe,
15.000 DKK / 2.015 €



Lilibeth Cuenca Rasmussen
Ichinoidea/Spinning Sea Urchins, 2017
Sepia on silkscreen canvas
40 x 40 cm, oakframe
13.000 DKK / 1.746 €

CHARLOTTE FOGH
GALLERY



Lene Desmentik
Disconnected 2019
Ink and embroidery on paper, 15 x 21 cm
Framed in black wood: 22 x 25 cm
3.500 DKK/ 470 €



Lars Nørgård
Untitled 8 2019
Pencil and gouache on paper, 21 x 14,4 cm
Framed in oak and museum glass
6.000 DKK/ 806 €



Jasper Sebastian Stürup
Pineapple, 2016,
40 x 30 cm, oil on canvas
15.000 DKK / 2.015 €



Søren Behncke
***S**hoe box mosaic-squirrel,* 2019
Cardboard on Masonite, 28,5 x 24 cm.
8.500 DKK / 1.142 €



Lene Desmentik
Dead End 2018
Ink and emboidery
Framed with black wood, 25 x 32,5 cm.
6.500,00 DKK / 873 €

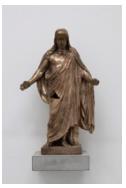

Tina Maria Nielsen
Restored (Thorvaldsen), 2018
Bronze, ed. 5/7, 35 x 22 x 13 cm
25.000 DKK / 3.359 €



Anders Bonnesen
The end of the end, 2018,
Steel and reflex foil, ø 50 cm
8.000 DKK / 1.075 €



Julie Nord
Lake Shore, 2019
Ink and pencil on paper, 36 x 26 cm
18.000 DKK / 2.418 €



Else Ploug Isaksen
06 fold buk rul tryk, 2020
Print on fabric, acrylic on canvas, 51 x 55 cm
12.000 DKK / 1.612 €

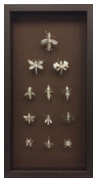

Iben Toft Nørgård
Insecta de Regno Vegetabili 2014,
3D Collage on paper, 64 x 34 cm,
Box framed
7.500 DKK / 1.008 €

Aaboulevarden 43C DK 8000 Århus C +45 29 29 71 05 cf@charlottefogh.dk www.charlottefogh.dk

CHARLOTTE FOGH
GALLERY



Kristian Devantier
Olympia gets a bouquet of flowers, 2019
Acrylic on canvas, 80 x 80
26.000 DKK / 3.500 €



Søren Behncke
***S**hoe box mosaic-Bird*, 2019
Cardboard on masonite
50 x 40 cm.
15.000 DKK / 2.015 €



Lene Desmentik
Consumed 2019,
Ink and embroidery on paper, 15 x 21 cm,
Framed in black wood: 22 x 25 cm
3.500 DKK/ 470 €



Anders Bonnesen
100 %, 2018
Steel and reflex foil, 70 cm
8.000 DKK / 1.075 €

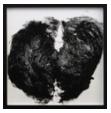

Lilibeth Cuenca Rasmussen
Octobum, 2020
Squid ink on silk canvas, 39 x 39 cm
Framed with black wood and Museum Glass
12.000 DKK / 1.612 €



Søren Behncke
Le Corbusier jug 2019
Acrylic on Masonite, 14 x 12,5 cm.
4.000 DKK / 537 €



Søren Behncke
Academie Moderne jug, 2019,
Acrylic on Masonite, 13,5 x 12,5 cm.
4.000 DKK / 537 €

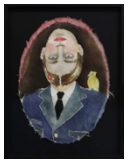

Julie Nord
Upsidedown , 2018.
Watercolor and ink on, Japanese paper
42x30 cm.
Framed with black oak and museum glass
20.000 DKK /2.687 €



Louis Reith
Untitled, 2019
Collage and ink on found book pages
Three times 24 x 15 cm (Framed 35 x 64,5 cm)
15.000 DKK / 2.015 €



Holger Højbjerg
Surf, 2020. Series of 25 unique paintings
Acrylic and spray on canvas, each 50 x 40 cm.
5.000 DKK / 671 €