CHARLOTTE FOGH
GALLERY

Enter Artfair 2020

Louis Reith

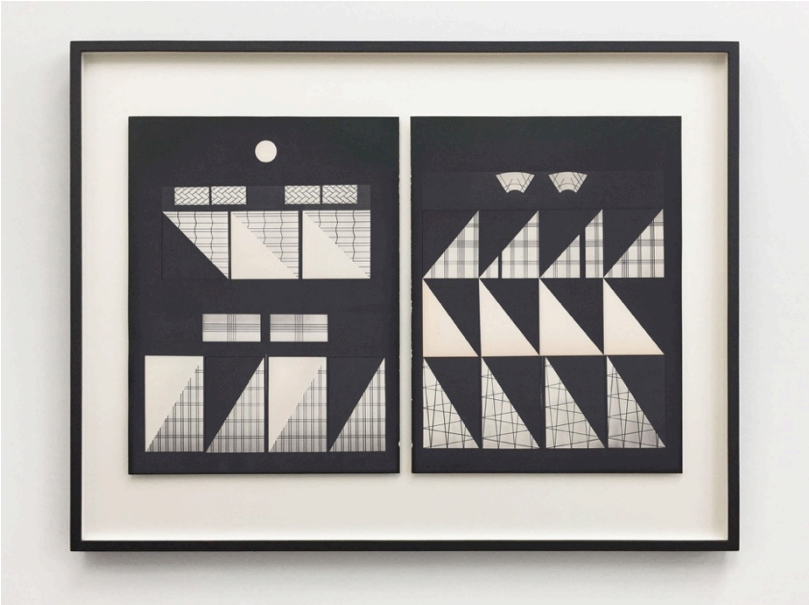

01 Ekko I, 2020
Collages of found book pages, diptych
Two times 34 x 25,5 cm (Framed 48 x 63 cm)
18.000 DKK / 2.415 €

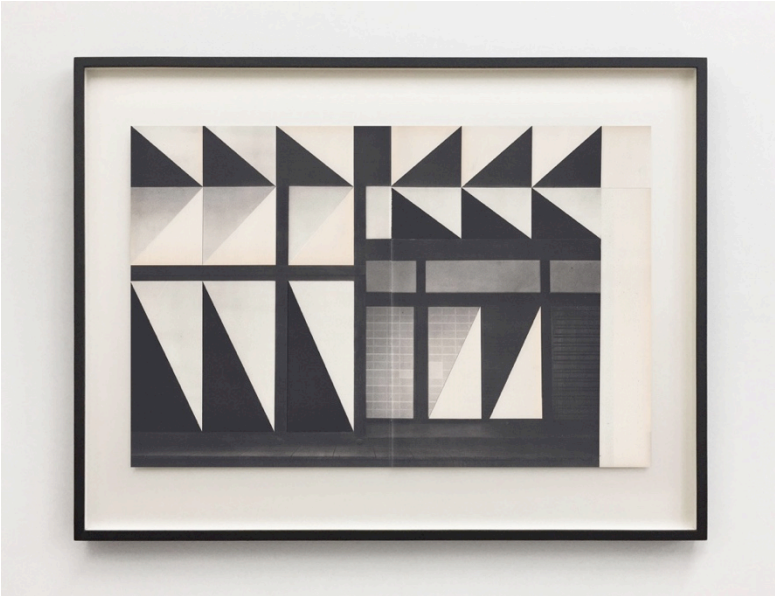

02 Ekko II, 2020
Collage of found book pages
34 x 51 cm (Framed 48 x 63 cm)
18.000 DKK / 2.415 €

Mejlgade 44 A DK 8000 Århus C +45 29 29 71 05 cf@charlottefogh.dk www.charlottefogh.dk

CHARLOTTE FOGH
GALLERY



03 Igen, 2020
Collages of found book pages, diptych
Two times 36,5 x 25,5 cm (Framed 48 x 63 cm)
18.000 DKK / 2.415 €



04 Veranda, 2020
Collage of found book pages
34 x 51 cm (Framed 48 x 63 cm)
18.000 DKK / 2.415 €

Mejlgade 44 A DK 8000 Århus C +45 29 29 71 05 cf@charlottefogh.dk www.charlottefogh.dk

CHARLOTTE FOGH
GALLERY



02 Måne, 2020
Ink on found book page
35 x 24,5 cm (Framed 48 x 36,5 cm)
14.000 DKK / 1.878 €



03 Duerder, 2020
Ink on found book page
35 x 24,5 cm (Framed 48 x 36,5 cm)
14.000 DKK / 1.878 €

Mejlgade 44 A DK 8000 Århus C +45 29 29 71 05 cf@charlottefogh.dk www.charlottefogh.dk

CHARLOTTE FOGH
GALLERY



04 Overveje I, 2020
Ink on found book page
21,5 x 15 cm (Framed 48 x 36,5 cm)
9.500 DKK / 1.275 €



05 Overveje I, 2020
Ink on found book page
21,5 x 15 cm (Framed 48 x 36,5 cm)
9.500 DKK / 1.275 €

CHARLOTTE FOGH
GALLERY

Lilibeth Cuenca Rasmussen



Octoabdomonis, 2020
Squid ink on silk canvas
Framed with Museum Glass
163 x 103 cm
42.000 DKK /5.630 €

CHARLOTTE FOGH
GALLERY



Octolingua, 2020
Squid ink on silk canvas
Framed with Museum Glass
133 x 83 cm
35.000 DKK / 4.700 €

Mejlgade 44 A DK 8000 Århus C +45 29 29 71 05 cf@charlottefogh.dk www.charlottefogh.dk

CHARLOTTE FOGH
GALLERY



Octocorporis, 2020
Squid ink on silk canvas
Framed with Museum Glass
133 x 83 cm
35.000 DKK / 4.700 €

Mejlgade 44 A DK 8000 Århus C +45 29 29 71 05 cf@charlottefogh.dk www.charlottefogh.dk

CHARLOTTE FOGH
GALLERY

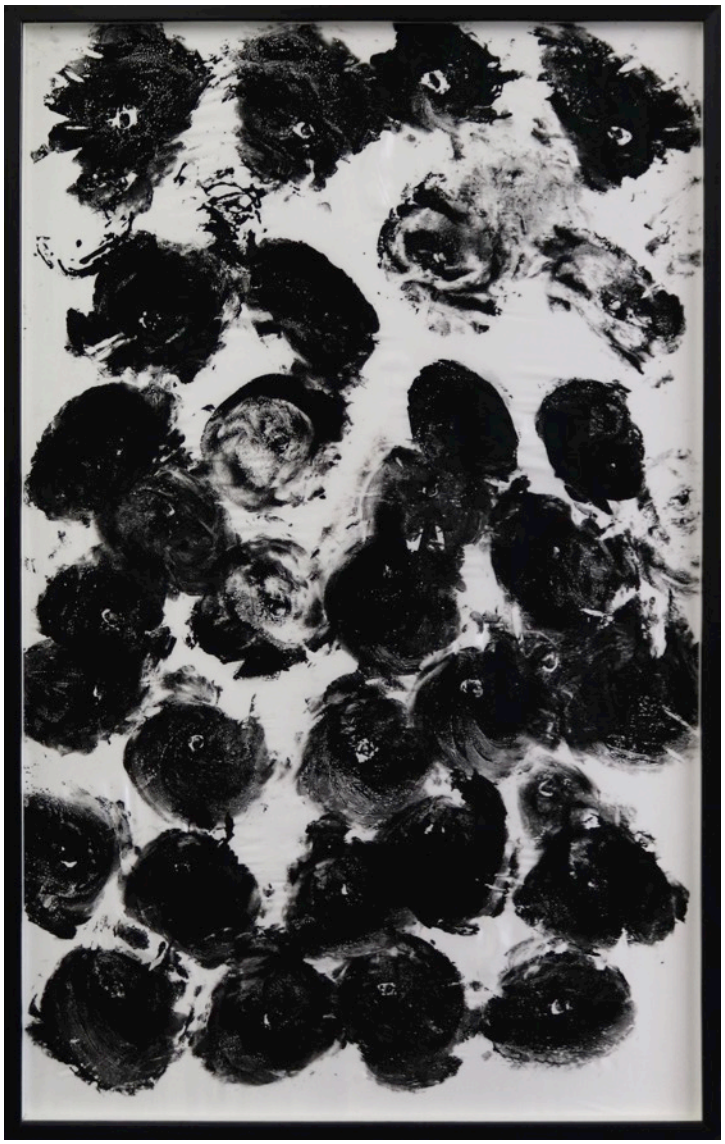

Octopectus, 2020
Squid ink on silk canvas
Framed with Museum Glass
133 x 83 cm,
35.000 DKK / 4.700 €

Mejlgade 44 A DK 8000 Århus C +45 29 29 71 05 cf@charlottefogh.dk www.charlottefogh.dk

CHARLOTTE FOGH
GALLERY

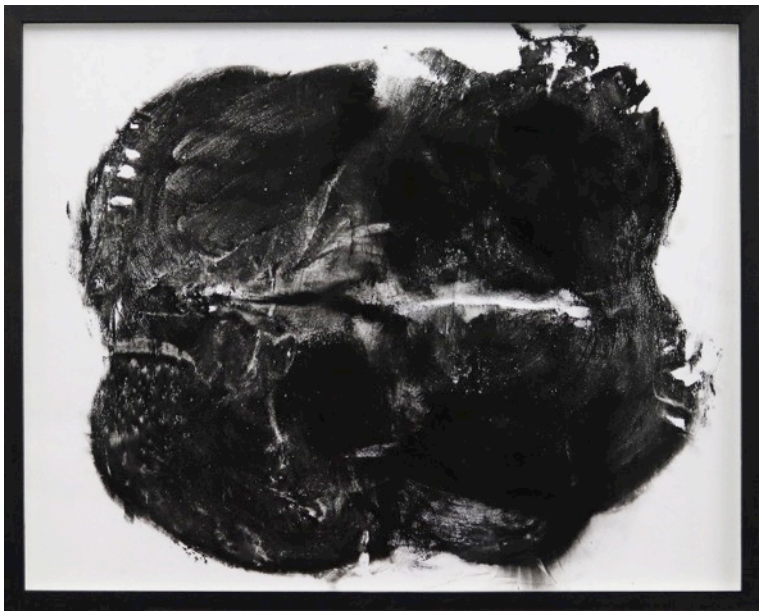

Octoextrema, 2020
Squid ink on silk canvas
Framed with Museum Glass
59 x 47 cm
15.000 DKK / 2.010 €



Octoculat, 2020
Squid ink on silk canvas
Framed with Museum Glass
39 x 39 cm
12.000 DKK /1.610 €

Mejlgade 44 A DK 8000 Århus C +45 29 29 71 05 cf@charlottefogh.dk www.charlottefogh.dk

CHARLOTTE FOGH
GALLERY



Octofaciem, 2020
Squid ink on silk canvas
Framed with Museum Glass
39 x 39 cm
12.000 DKK /1.610 €



Dragedukker, 2019
Series of 4 photos
Hahnemühle print ultra smooth on dipond
2/5 -Edition of 5, 1. A.P.
42 x 27 cm (framed)
28.000 DKK / 3.760€

Individually: edition of 2
8.000 DKK / 1.070 €

CHARLOTTE FOGH
GALLERY

Tina Maria Nielsen





Armor,2020
Bronze, unika
10 x 10 x 10 cm
Per peace: 10.000 DKK / 1.350 €

Mejlgade 44 A DK 8000 Århus C +45 29 29 71 05 cf@charlottefogh.dk www.charlottefogh.dk

CHARLOTTE FOGH
GALLERY

Martin Bigum

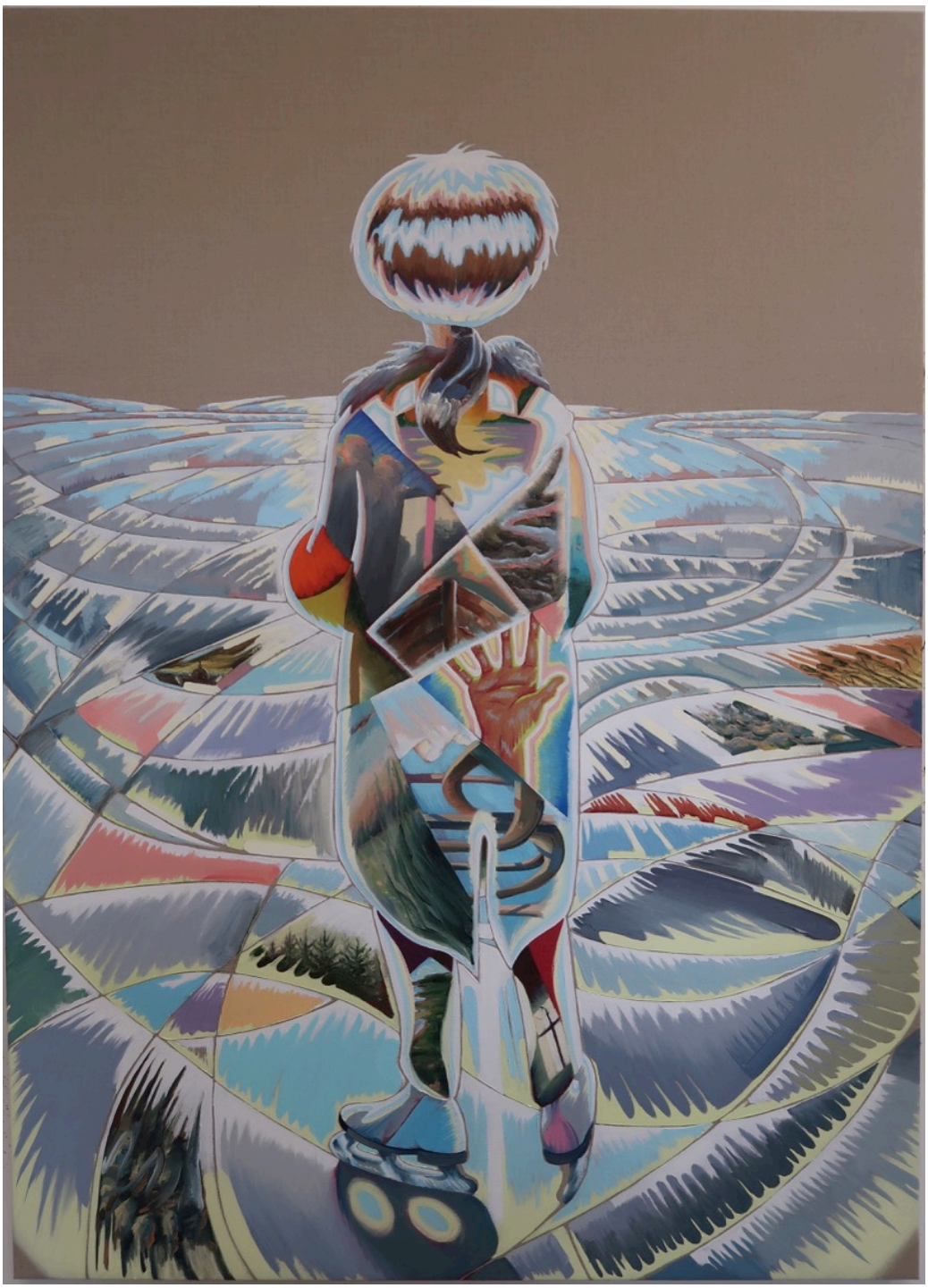

“A sudden memory”, 2020
180 x 130 cm
Oil on canvas
120.000 DKK / 16.122 €

Mejlgade 44 A DK 8000 Århus C +45 29 29 71 05 cf@charlottefogh.dk www.charlottefogh.dk

CHARLOTTE FOGH
GALLERY



"Train of thought", 2020
180 x 130 cm
Oil on canvas
120.000 DKK / 16.122 €

Mejlgade 44 A DK 8000 Århus C +45 29 29 71 05 cf@charlottefogh.dk www.charlottefogh.dk

CHARLOTTE FOGH
GALLERY

Hanne Nielsen & Birgit Johnsen

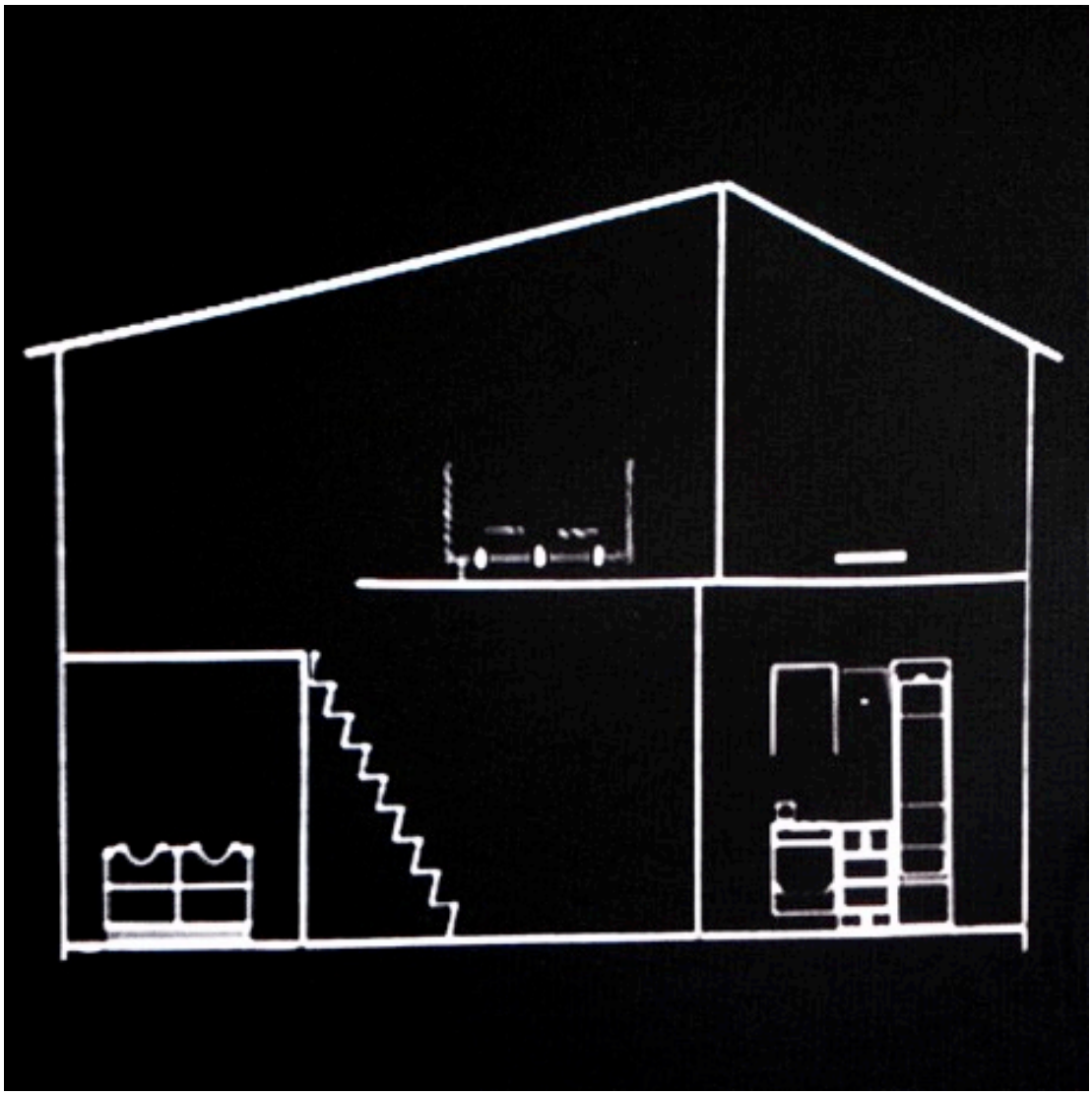

House - The Medium is the Message, 2020, 2 min looping. LED modules, Brightsign player and box, framed
100 x 100 cm, unika
145.000 DKK / 19.480 €

Mejlgade 44 A DK 8000 Århus C +45 29 29 71 05 cf@charlottefogh.dk www.charlottefogh.dk

CHARLOTTE FOGH
GALLERY

Julie Nord



Fuglehvisker (Bird whisperer),2020
Watercolour, ink, pencil amd sewing thread on Japanese paper
100 x 66 cm
Framed in oak and museum glass
55.000 DKK / 7390 €

CHARLOTTE FOGH
GALLERY



Stueplante (Houseplant),2020
Watercolour, ink, pencil amd sewing thread on Japanese paper
100 x 66 cm
Framed in oak and museum glass
55.000 DKK / 7390 €

Mejlgade 44 A DK 8000 Århus C +45 29 29 71 05 cf@charlottefogh.dk www.charlottefogh.dk